

WALWORTH COUNTY  
SURVEYING & MAPPING  
727 HENRY STREET  
LAKE GENEVA, WISCONSIN  
414-248-0505

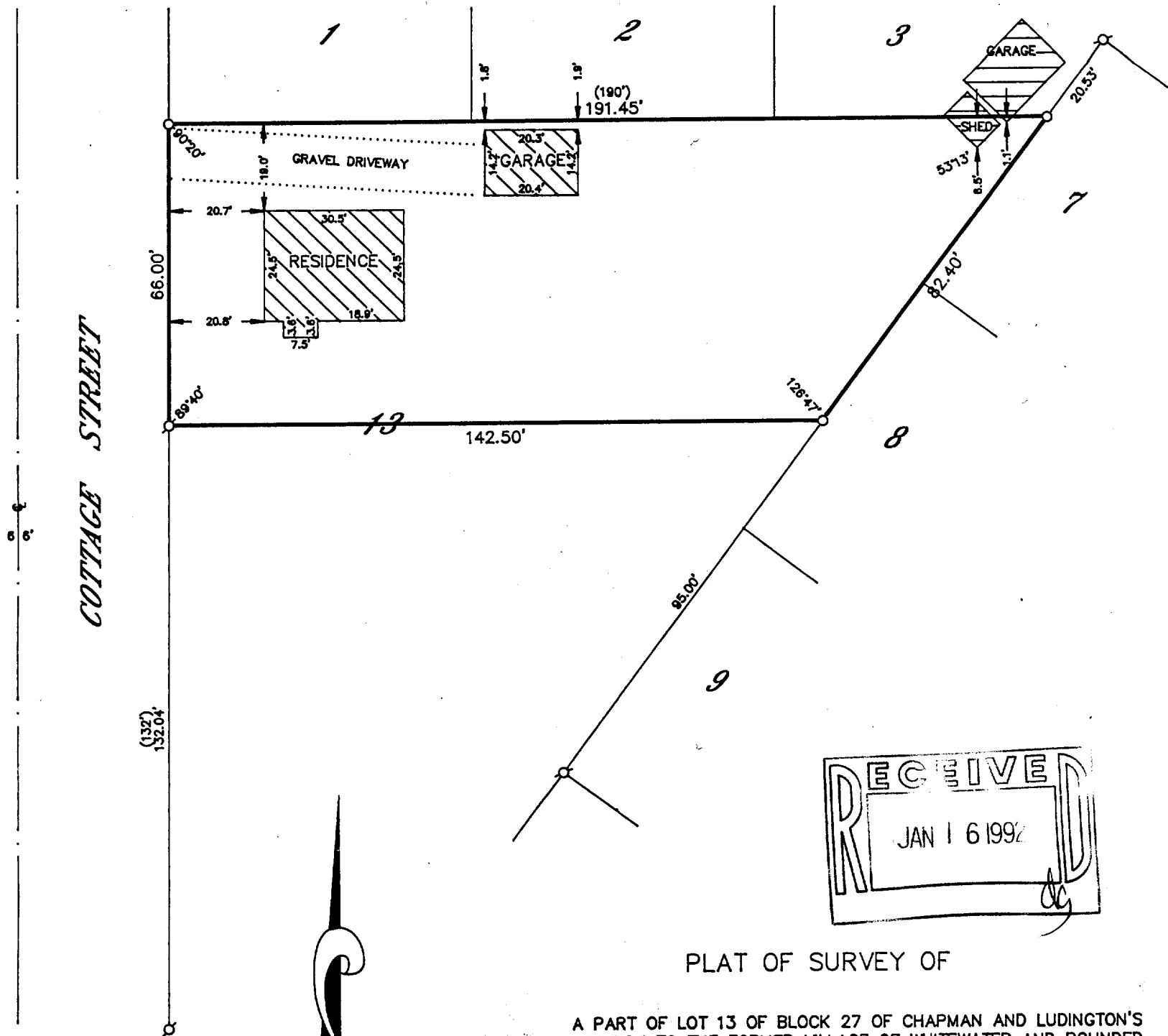

PLAT OF SURVEY OF

A PART OF LOT 13 OF BLOCK 27 OF CHAPMAN AND LUDINGTON'S ADDITION TO THE FORMER VILLAGE OF WHITEWATER AND BOUNDED AS FOLLOWS: COMMENCING AT THE NORTHWEST CORNER OF SAID LOT 13 AND RUNNING THENCE SOUTH ON THE WEST LINE OF SAID LOT 13 4 RODS; THENCE EAST AND PARALLEL WITH THE NORTH LINE OF SAID LOT TO THE WEST LINE OF LOT 8; THENCE NORTHEASTERLY ALONG THE WESTERLY LINE OF LOTS 7 AND 8 TO THE NORTHEAST CORNER OF LOT 13; THENCE WEST ALONG THE NORTH LINE OF LOT 13 AFORESAID TO THE PLACE OF BEGINNING.

ORDERED BY: CENTURY 21 ASSURED REALTY  
50 WEST GENEVA STREET  
WILLIAMS BAY, WISCONSIN  
53191

GRAPHIC SCALE



( IN FEET )  
1 inch = 30 ft.

⊙-IRON PIPE FOUND  
⊙-IRON ROD FOUND  
■-CONCRETE MONUMENT FOUND  
○-IRON PIPE PLACED  
( )-RECORDED AS

I HEREBY CERTIFY THAT I HAVE SURVEYED THE ABOVE DESCRIBED PROPERTY AND THAT THE ABOVE MAP IS A TRUE REPRESENTATION THEREOF AND SHOWS THE SIZE AND LOCATION OF THE PROPERTY, ITS EXTERIOR BOUNDARIES, THE LOCATION OF ALL VISIBLE STRUCTURES AND DIMENSIONS OF ALL PRINCIPAL BUILDINGS THEREON, BOUNDARY FENCES, APPARENT EASEMENTS, ROADWAYS AND VISIBLE ENCROACHMENTS, IF ANY, TO THE BEST OF MY KNOWLEDGE AND BELIEF.

THIS SURVEY IS MADE FOR THE USE OF THE PRESENT OWNERS OF THE PROPERTY AND ALSO THOSE WHO PURCHASE, MORTGAGE OR GUARANTEE THE TITLE THERETO WITHIN ONE (1) YEAR FROM DATE HEREOF.

*Robert M. Baerenwald*  
ROBERT M. BAERENWALD  
WISCONSIN REGISTERED LAND SURVEYOR, S-1508

DATE July 14, 1991 JOB NO. 3115

NOTE: THIS IS NOT A CERTIFIED COPY UNLESS SEALED.